

DANIEL MUELLER

Executive Director
916 704 9341
1555 River Park Dr. Ste. 109
Sacramento, CA 95815
dmueller@muellercommercial.com
Cal DRE#01829919

CAMERON FREELOVE

Director
916 613 3899
1555 River Park Dr. Ste. 109
Sacramento, CA 95815
cfreelove@muellercommercial.com
Cal DRE#02092307

CENTURY 21
Select Real Estate, Inc



GRAND AVE

AVAILABLE
FOR SALE

910 GRAND AVE
SACRAMENTO, CA 95838
-/ +3,724 SF on -/+0.14 Acres

Multi-Tenant Retail Building for Sale with New Improvements \$699,950.00

THE PROPERTY

910 GRAND AVE. SACRAMENTO, CA 95838

REGION AVAILABILITY ZONING OPPORTUNITY PRICING



SACRAMENTO, CA



-/+3,724 SF



C-2 GENERAL
COMMERCIAL



MULTI-TENANT
BUILDING FOR SALE



\$699,950.00
\$187.96 PSF



CENTURY 21
Select Real Estate, Inc.

FOR SALE



BUILDING INFORMATION

REGION Sacramento, CA

AREA Del Paso Heights

ZIP CODE: 95838

MUNICIPALITY City of Sacramento

ZONING: C-2 General Commercial

APN: 251-0093-001

INTERSECTION: Rio Linda Blvd & Grand Ave.

TRAFFIC: +/-11,000 VPD

PACEL SIZE +/-6,000 SF / +/-0.14 Acres

BUILDING SIZE +/-3,724 SF

YEAR BUILT 1944

4 TOTAL SUITES: 3742 Rio Linda Blvd. Ste. A +/-1,224 SF (Vacant)
3742 Rio Linda Blvd. Ste. B +/-1,300 SF (Vacant)
910 Grand Ave. +/- 750 SF (Leased)
912 Grand Ave. +/-450 SF (Vacant)

HVAC Individual mini-splits

IMPROVEMENTS: New TPO roof, new parking lot, common area rear access

ASKING PRICE \$699,950.00

PRICE PER SF: \$187.96

VACANCY 20% Leased

CENTURY 21
Select Real Estate, Inc.

FOR SALE



MAP OF CALIFORNIA

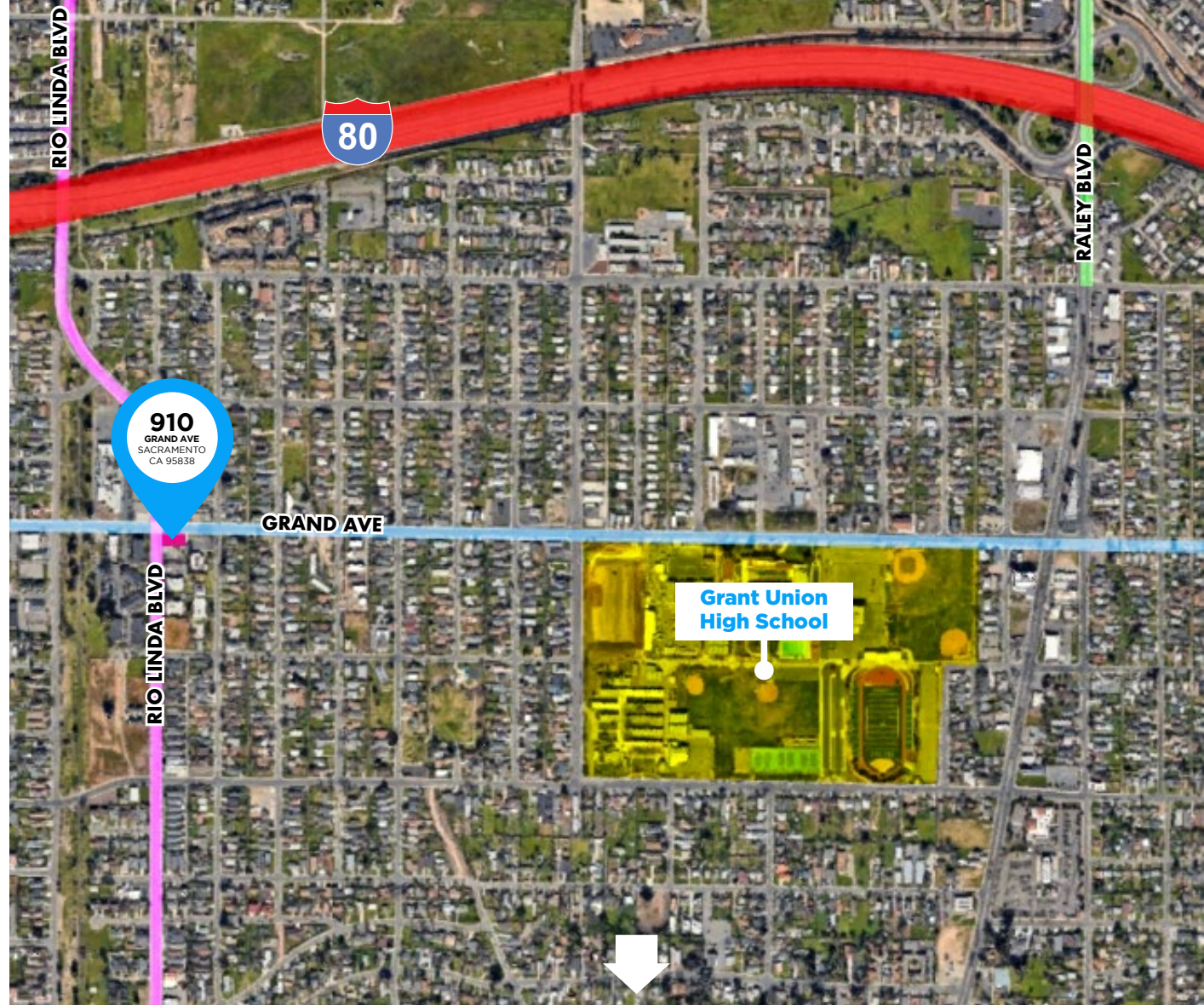



DEMOGRAPHICS

EDUCATION
HOUSING

EDUCATIONAL ATTAINMENT

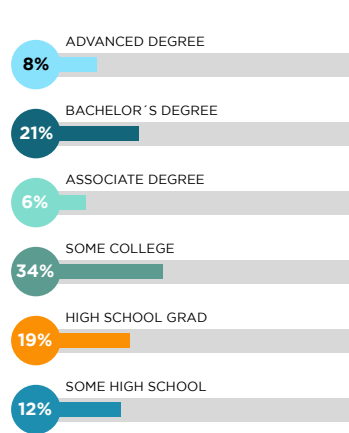

HOUSING OCCUPANCY

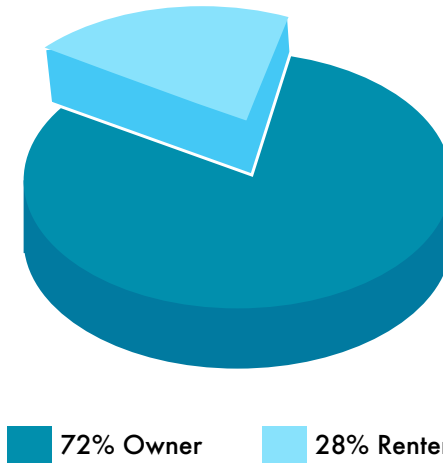

POPULATION

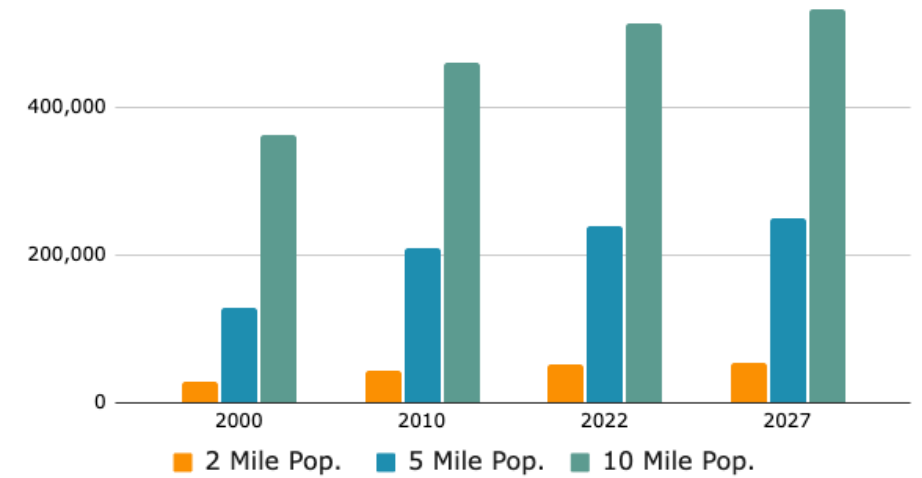

MONTHLY HOUSE HOLD INCOME

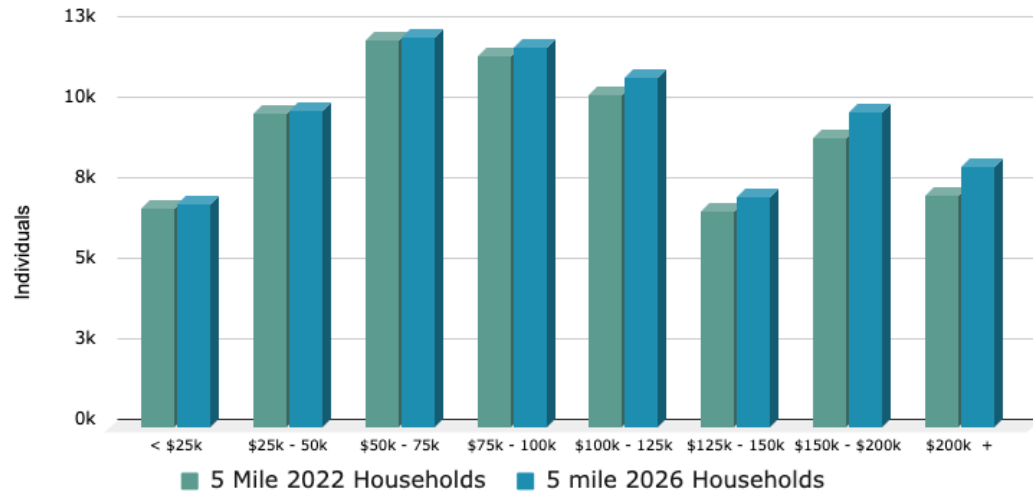

HOMES BUILT BY YEAR

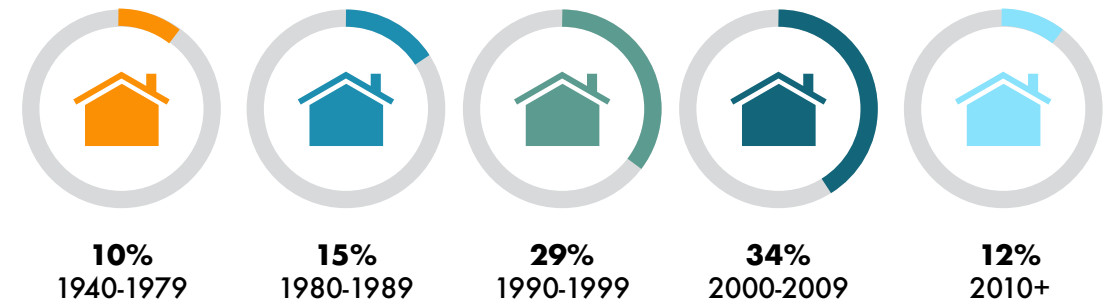

DANIEL MUELLER

Executive Director
916 704 9341
1555 River Park Dr. Ste. 109
Sacramento, CA 95815
dmueller@muellercommercial.com
Cal DRE#01829919

CAMERON FREELOVE

Director
916 613 3899
1555 River Park Dr. Ste. 109
Sacramento, CA 95815
cfreelove@muellercommercial.com
Cal DRE#02092307

CENTURY 21
Select Real Estate, Inc



COMING SOON

912

Elephant Brand
Mini Mart & Food to Go

910

AVAILABLE

RIO LINDA BLVD +/-11,000 VPD

GRAND AVE

SALE

CENTURY 21

Select Real Estate, Inc



2023 This information has been secured from sources believed to be reliable. Any projections, opinions, assumptions or estimates used are for example only and do not constitute any warranty or representation as to the accuracy of the information. All information should be verified through an independent investigation by the recipient, prior to execution of legal documents or purchase, to determine the suitability of the property for their needs. Logos and/or pictures are displayed for visual purpose only and are the property of their respective owners. CalDRE# 01011224